



# Tole Talk

Volume 20, Issue 6

June 2008

**Inside This Issue:**

Calendar at a glance	1
Program News	2
Seminars	3
Refreshments	3
Editor's Note	4
President's Note	4
Community Service	4
Tole Month	5
Birthdays	5
Board & Committees	5
Direction to meeting	6



**June 14 Paint-In**  
 Jane Haggard, Teacher  
 Time, after lunch

**Editor: Sharon Shuster**  
 702-434-3678  
 skshuster@aol.com

**Editor Notes**  
 Articles are due the **21** of the month. Submissions may be in written form or email. Send your written article to:  
 Sharon Shuster  
 2285 Feathertree Ave  
 Henderson, NV 89052

**Advertising rates**  
 Full page.....\$20.00  
 Half page..... \$10.00  
 Quarter page.....\$ 5.00  
 Business cards.....\$ 3.00  
 1 line.....\$ 1.00

*Calendar at a glance*

Board Meeting @Joan Fay's	June 9
Business Meeting /Paint-In Teacher, Jane Haggard	June 14
Board Meeting	July 7
Birthday Party/Paint-In	July 12
Board Meeting	August 4
Workshop Teacher, Joan Fay	August 9



# Programs

Thanks Sue for a very informative class. It is always for to step out of the box. We all enjoyed your charm, wit and talent.



The color for June will be **Violet (purple)** the last of the secondary colors.

1. Do a value scale of your violet. (1 ticket)
2. Find pictures of Violet and or paint strips of violet from the paint store. (1 ticket)
3. Wear something purple. (1 ticket)
4. Bring something for Show and tell. It does not have to have purple but if it does receive an extra ticket. (1 ticket or 2 tickets)
5. Do you have an UFO (unfinished object) finish one (I have more than one) bring to Show and Tell (2 tickets)
6. Bring May's project finished (3tickets)

Thanks for all the Show and Tell objects it is fun to see all the beautiful pieces of art.



**June's** meeting; Jane Haggard will be the teacher. Basecoat your piece with Delta Chambray Blue/trim with Bungalow Blue or Wisteria/trim Pale Lilac. This is a Paint-In so there is a \$10 refundable fee. If you haven't paid your money you can do any time before the meeting. Mail to me, Mary, at 7150 Beverly Glen Ave, Las Vegas, NV 89110. Jane is an excellent teacher and the project will fit on almost any thing. Her piece is painted on a watering can. Lots of pretty flowers, Jane suggests a watering can, basket, pitcher or box!!

**July Happy Birthday to Us!** We are having a very special party. There will be painting, lunch and games. Be sure and mark it on your calendar. Tell all your painting friends. We would love to have some if not all of former members join us for this day.

**August** Workshop, Joan Fay will be teaching from our Decorative Painter November/December 2007 Issue, Snow Day by Betty Caithness.



## All Paint-Ins and Workshops are held at Southern Hills Hospital

Workshops fees are \$15, make checks to SSTDP, mail checks to Mary Robinson.

Workshops are from 10am to 4pm

Paint-In fees are \$10, refundable upon attendance, make checks to SSTDP, mail to Mary Robinson.

Paint-Ins are from 1pm to 4pm



# seminars

Time is growing close for Vicki Rhodes' Seminar. I still have some open seats but I don't imagine they will stay open too long. The cost of the Seminar is being offset by the Chapter and is only \$75. Get your down payment of \$25 in as soon as possible. The surface is \$28.50 plus \$9. for the clock and I need that in by July 1st. I am also collecting for the Bobbie Takashima seminar in March of 2009. That is going to be a very popular seminar and I am collecting the \$25 down payment for her class. If you have any questions, please give me a call at 363-4231.

There will be a Seminar meeting to paint name tags etc. on July 26 at my home. Be prepared to have some fun!

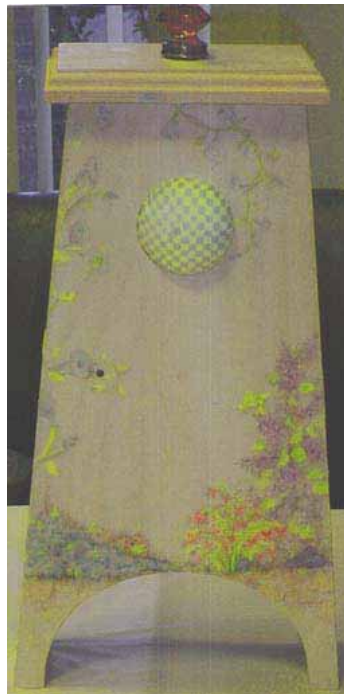

## Seminar Dates

September 20 & 21 2008



## refreshments

Sweets Peggy Zeeb

Non Sweets Natalie McBrien

*Note from Editor:* Sorry ladies but my computer crashed and burned this month while I was preparing the Newsletter. I was forced to start over at my cousin Roberta's. The revised By Laws and Standing Rules will be printed at a later date, please note the only *major* change was in the Standing Rules, number 8 "The President shall receive funds not to exceed **\$1000.00** for the purpose of attending the National Convention of the SDP...

Sorry for the inconvenience but I didn't have time to retype the entire By Laws and Standing Rules.

Thanks, Sharon

## President's note

Sue Crump gave us a fun filled floral Paint-In. We always learn something new from Sue, thanks,

I want to thank everyone who painted surfaces for the Marketplace night at SDP convention. We should make a nice sum if we sell most of our items. Also thanks to everyone for all the presales.

We all missed Mary Robinson's presentation for her fun green color lecture. I hope I filled in OK. Next month is violet. Keep up your great participation.

Happy Painting, Joan

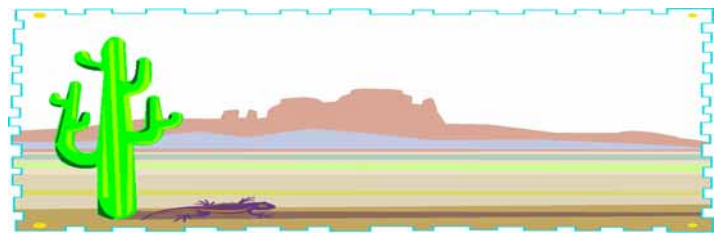

## Community service

Let's paint, paint, paint our Memory boxes!! If I am not available at a meeting, Louise will accept the donations.

During the May meeting we decided to participate in a Community service project to be held in March 2009. We will be helping Nanette Hilton with teaching/monitoring classes at the Master Gardeners International Conference to be held in Las Vegas. I will be working with Nanette to determine the help needed and coordinate the project. This will be our major community service project next year to get our organization known in the community. What a great opportunity for us to help introduce our art and passion to a new segment of society!

I am still working on teaching the autistic children and will let you know about it at a later date.

Happy Painting, Pat G.

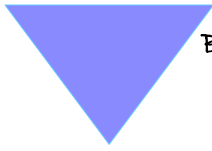

BOARD MEMBERS  
2008



President: Joan Fay	395-7564	
1st VP Programs: Mary Robinson, CDA	438-3200 cell 275-3201	rdonmary@aol.com
2nd VP Membership: Louise Solheim	656-6783	lou-sol@hotmail.com
Secretary: Carole Liccardo	614-7408	clliccardo@cox.net
Treasurer: Barbara Paetzel	655-0915	Paetzel@attglobal.net
Ways and Means: Natalie McBrien	243-6203	craftynat1@yahoo.com
Newsletter/Webmaster: Sharon Shuster	434-3678	skshuster@aol.com
<i>Committee Chairs</i>		
Seminars: Anita Miller	363-4231	Anitapaint@earthlink.net
Historian: Beth Buchwald	361-7139	Harguncam@aol.com
Sunshine: Lourdes Lopez	451-5989	loulop1@aol.com
Community Service: Pat Gettemeyer	263-2431	lefty3gettemeyer@aol.com
Tole Month: Sheila Hughes	658-2383	shughes99@cox.net
Holiday Party: Nanette Hilton	454-2661	singingbrush@hotmail.com
SDP Liaison: Pat Pillen	658-6813	budpatp@aol.com
Refreshments: Patty Clark	871-98971	paintbox@shift6.com

**Happy Birthday**

*Joan Fay*                      *June 12*  
*Beth Buchwald*              *June 25*

**SDP Convention Location  
change:**

From Dallas to Peoria, Illinois  
June 15-20, 2009

# Tole Month

Every year in October SSTDP puts their best foot forward and displays their hand crafted Tole painted items at the Rainbow Library to celebrate Tole Month. This year our theme will be Four Seasons (not the singing sensation!) Winter, Spring, Summer, Fall. We will have a display of all the items at the August meeting. Please bring you "seasonal" items to share.

Sign up at the next meeting. Please remember, NO Holiday items, Hanukkah, Christmas, Easter etc. will be accepted, your cooperation is needed to make this display a success.

If you have any questions or a suggestion, Please contact me, thanks, Sheila Hughes

Silver State Tole & Decorative Painters  
is an affiliated chapter of the  
Society of Decorative Painters



# Tole Talk

Sharon Shuster, Editor  
2285 Feathertree Ave  
Henderson, NV 89052



## First Class Mail

Post Office....Please deliver to:



### Directions to Chapter Paint-Ins and Workshops:

Exit 215 at Sunset Rd, follow map to Southern Hills Hospital front entrance. Go to the Education Room across from cafeteria.

Meetings are held at 10am on the second Saturday of each month,

Southern Hills Hospital  
9300 W. Sunset Rd.  
Las Vegas, NV 89148

